# New York City

Walk NYC

NYC The Official Guide
nycgo.com


TOUR TWO OF THE WORLD'S MOST LEGENDARY VENUES!

SAVE $4 PER TOUR!* USE CODE: NYMAP

*Offer valid on select tour tickets.

MADISON SQUARE GARDEN ALL ACCESS TOUR

GET AN ALL ACCESS LOOK THE WORLD'S MOST FAMOUS ARENA!

TOURS RUN DAILY STARTING AT 9:30AM

4 PENNSYLVANIA PLAZA (7TH AVENUE BETWEEN 31ST & 33RD STREETS)

INFO 212-465-6741 | VISIT MSGAllAccessTour.com | GROUPS 212-465-6080

RADIO CITY STUDIO TOUR

GO BEHIND THE SCENES OR RADIO CITY MUSIC HALL & MEET A ROCKETTE!

TOURS RUN DAILY STARTING AT 9:30AM 1260 6TH AVENUE AT 50TH STREET

INFO: 212.247.4777 GROUPS: 212-465-6080 VISIT: StageDoorTour.com

*Use code NYMAP to take advantage of offer. 1st ticket limit per order. Offer not valid on children, senior or group rates. All sales are final—no refunds or exchanges. Offer may not be combined with any other offer or used on previously purchased tickets. Tour content, prices, dates and times are subject to change without notice. Tickets are valid for one tour only. Tours are subject to cancellation without notice due to availability and is offered on a first come, first served basis. Service charges apply to telephone and internet orders. Other restrictions may apply. Offer expires 6/30/17. If special accommodations are needed please call at least 48 hours in advance. ©2016 Madison Square Garden All Access Tour and Radio City Music Hall Stage Door Tours. ©2016 MSG Sports & Entertainment, LLC. All rights reserved.



Saks Fifth Avenue OFF 5TH

saksoff5th.com

Shop designer brands for women and men at up to 70% OFF every, single, day.

57th Street Between Park Ave. & Lexington Ave.

*Total savings off Market Price. Percentage reflects the reduction off the Market Price at which we've recently sold that item. Or, if we have not previously sold the item, the price that item (or a comparable item) is normally sold in the market.



PERMISSION TO COME ABOARD

INTREPID™

SEA, AIR & SPACE MUSEUM COMPLEX

STAR TREK U.S. PREMIERE OF THE STARFLEET ACADEMY EXPERIENCE OPENS JULY 2016

$3 OFF GENERAL MUSEUM ADMISSION

Valid Sun.–Wed., Sept. 1–Nov. 30, 2016. Not valid on holidays. Max. one (1) tickets per code redemption. May not be combined with any other offers. Redeem online or at the box office upon presentation of coupon.

Offer expires 12/31/16 CODE: NYCVG16

PIER 86, WEST 46TH STREET & 12TH AVENUE, NYC INTREPIDMUSEUM.ORG



The better way to see NYC!

ALL DAY ACCESS PASS

STATUE OF LIBERTY EXPRESS

$5 OFF Use promo code NYC2016 Valid for Statue of Liberty Express Sunday, May 1 – Sunday, Oct. 31, 2016 Exp. 12.31.16

NEW YORK WATER TAXI

nywatertaxi.com • 866.973.6998



THE LAST COLUMN

THIS 58-TON PIECE OF STEEL WAS THE LAST TO BE REMOVED FROM GROUND ZERO.

LEARN MORE ABOUT THIS AND OTHER ARTIFACTS.

VISIT TODAY

180 Greenwich St
911memorial.org

9/11 MEMORIAL MUSEUM

One grid square represents approximately a 25-minute walk
North
The Bronx
Manhattan
Queens
Brooklyn
New Jersey
Hudson River
East River
Upper New York Bay
Central Park
Prospect Park
Flushing Meadows Corona Park
Jamaica Bay
Rockaway Beach
Jones Beach State Park
Fire Island
Montauk
Spuyten Duyvil
Marble Hill
Kingsbridge
Bedford Park
Fordham
Belmont
Bronx Park
Inwood
Inwood Hill Park
Kingsbridge Heights
University Heights
Morris Heights
Mount Hope
Mount Eden
Claremont
Crotona Park
Washington Heights
Highbridge
Morrisania
Concourse
Melrose
Mott Haven
Hamilton Heights
Sugar Hill
Harlem
Randalls Island
Morningside Heights
East Harlem
Wards Island
Upper West Side
Upper East Side
Roosevelt Island
Midtown
Hell's Kitchen
Turtle Bay
Sutton Place
Garment District
Murray Hill
Kips Bay
Greenpoint
Chelsea
Flatiron District
Gramercy
Union Square
Greenwich Village
East Village
Williamsburg
Meatpacking District
West Village
Soho
Noho
Lower East Side
Little Italy
Chinatown
Lower Manhattan
Tribeca
Financial District
Battery Park City
Dumbo
Downtown Brooklyn
Brooklyn Heights
Cobble Hill
Boerum Hill
Carroll Gardens
Gowanus
Red Hook
Park Slope
Governors Island
Ellis Island
Liberty Island
Statue of Liberty
Jamaica
Flushing
Astoria
Long Island City
Sunnyside
Woodside
Jackson Heights
Corona
Flushing
Bayside
Whitestone
Ridgewood
Bushwick
Bedford-Stuyvesant
Crown Heights
Prospect Heights
Park Slope
Sunset Park
Bay Ridge
Coney Island
Brighton Beach
Sheepshead Bay
Canarsie
Flatlands
Mill Basin
Bergen Beach
Marine Park
Gravesend
Bensonhurst
Bay Ridge
Fort Greene
Clinton Hill
Bushwick
Ridgewood
Maspeth
Sunnyside
Woodside
Jackson Heights
Corona
Flushing
Bayside
Whitestone

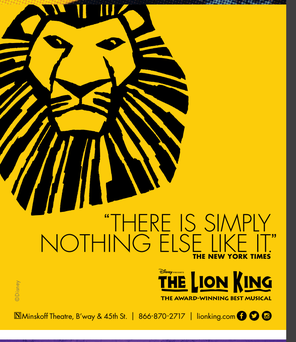


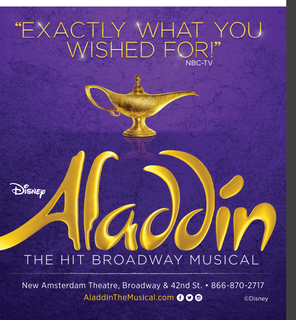


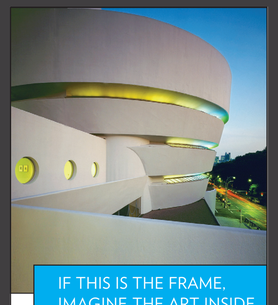

IF THIS IS THE FRAME, IMAGINE THE ART INSIDE.

The frame is Frank Lloyd Wright's masterpiece of modern architecture. The art inside includes a world-renowned collection of works by Chagall, Kandinsky, Picasso, van Gogh and other modern masters, plus changing exhibitions that are always significant and intriguing.

Open Mondays

5th Ave at 89th St
Sun–Wed & Fri 10–5:45, Sat 10–7:45

Information 212 423 3500
guggenheim.org

GUGGENHEIM

SAVE 20% ON ORCHESTRA TICKETS!
CODE: NYMAP

Subject to availability. Blackouts apply.

ASTOR PLACE THEATRE
434 LAFAYETTE ST.
BLUEMAN.COM | 212-260-8993

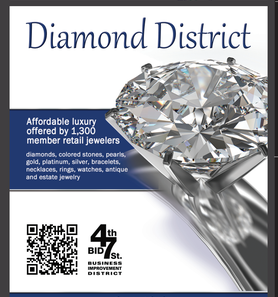

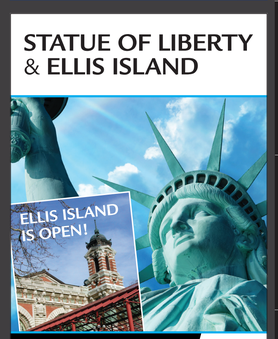

# New York City

Map © City of New York.
Subway signs and route symbols ® Metropolitan Transportation Authority, Used with permission.

## Getting around

Discover the city from a whole new angle. The free Staten Island Ferry offers spectacular views of the city.

With more than 200 miles of greenways—linear, open spaces linking parks and communities—it's never been easier to walk or pedal through New York City.

NYC's subways and buses are inexpensive, operate 24 hours, provide a fun way to extend sightseeing and get you where you need to go, fast.

NYC's licensed taxicabs operate 24 hours and provide door-to-door service. For accessible taxicabs, call the City's hotline 311 or 212 NEW YORK.

## Five-Borough Highlights

| | |
|---|---|
| **The Bronx** | |
| Arthur Avenue | F2 |
| Bartow-Pell Mansion | G1 |
| Bronx Museum of the Arts | E2 |
| Bronx Zoo | F2 |
| City Island Nautical Museum | G2 |
| Fordham University | F1 |
| Hall of Fame for Great Americans | E2 |
| New York Botanical Garden | F1 |
| Poe Cottage | F1 |
| Valentine-Varian House | F1 |
| Van Cortlandt House Museum | F1 |
| Wave Hill | E1 |
| Woodlawn Cemetery | F1 |
| Yankee Stadium | E2 |
| **Brooklyn** | |
| Barclays Center | E4 |
| Brighton Beach | E6 |
| Brooklyn Academy of Music | E4 |
| Brooklyn Botanic Garden | E5 |
| Brooklyn Bridge Park | D4 |
| Brooklyn Children's Museum | E5 |
| Brooklyn Cruise Terminal | D4 |
| Brooklyn Heights Promenade | D4 |
| Brooklyn Museum | E5 |
| Coney Island | E6 |
| Green-Wood Cemetery | D5 |
| Harbor Defense Museum | D6 |
| Lefferts Historic House (Prospect Park) | E5 |
| MCU Park (home of the Brooklyn Cyclones) | D6 |
| New York Aquarium | E6 |
| New York Transit Museum | D4 |
| Old Stone House | D5 |
| Prospect Park Zoo | E5 |
| **Manhattan** | |
| Refer to the reverse side of this map, as well as the Manhattan inset details, at far right. | |
| **Queens** | |
| Aqueduct Racetrack | G5 |
| Belmont Park Race Track | H4 |
| Citi Field (home of the New York Mets) | F3 |
| Flushing Meadows Corona Park | F3 |
| Flushing Town Hall | G3 |
| King Manor Museum | G4 |
| Kingsland Homestead | G3 |
| Louis Armstrong House Museum | F3 |
| MoMA PS1 | E3 |
| Museum of the Moving Image | E3 |
| New York Hall of Science | F3 |
| Noguchi Museum | E3 |
| Queens Botanical Garden | G3 |
| Queens County Farm Museum | H3 |
| Queens Museum | F3 |
| Queens Theatre in the Park | G3 |
| Queens Zoo | F3 |
| Resorts World Casino | G5 |
| Rockaway Beach | G6 |
| Socrates Sculpture Park | E3 |
| Unisphere | F3 |
| USTA Billie Jean King National Tennis Center (site of the US Open) | G4 |
| **Staten Island** | |
| Alice Austen House Museum | C5 |
| Conference House Park | A7 |
| Fort Wadsworth | D6 |
| Historic Richmond Town | B6 |
| National Lighthouse Museum | C5 |
| Noble Maritime Collection | C5 |
| Richmond County Bank Ballpark (home of the New York Yankees) | C5 |
| Seguine Mansion | B7 |
| Snug Harbor Cultural Center & Botanical Garden | C5 |
| Staten Island Children's Museum | C5 |
| Staten Island Ferry Terminal | C5 |
| Staten Island Museum | C5 |
| Staten Island Zoo | C5 |
| St. George | C5 |
| Verrazzano-Narrows Bridge | D6 |

## Water & Air Transport

| | |
|---|---|
| Circle Line Downtown | circlelinedowntown.com |
| Circle Line Sightseeing | circleline42.com |
| CitySightseeing | citysightseeingny.com |
| East River Ferry | nywaterway.com |
| Governors Island Ferry | govisland.com |
| Helicopter Flight Services | helicy.com |
| Hornblower Cruises | hornblower.com |
| Liberty Helicopters | libertyhelicopters.com |
| Liberty Landing Ferry | libertylandingferry.com |
| Manhattan Helicopters | flymh.com |
| New York Helicopter | newyorkhelicopter.com |
| New York Water Taxi | harborexperience.com |
| NY Waterway | nywaterway.com |
| SeaStreak | seastreak.com |
| Spirit Cruises | spiritcruises.com |
| Staten Island Ferry | nyc.gov/siferry |
| Statue Cruises | statuecruises.com |

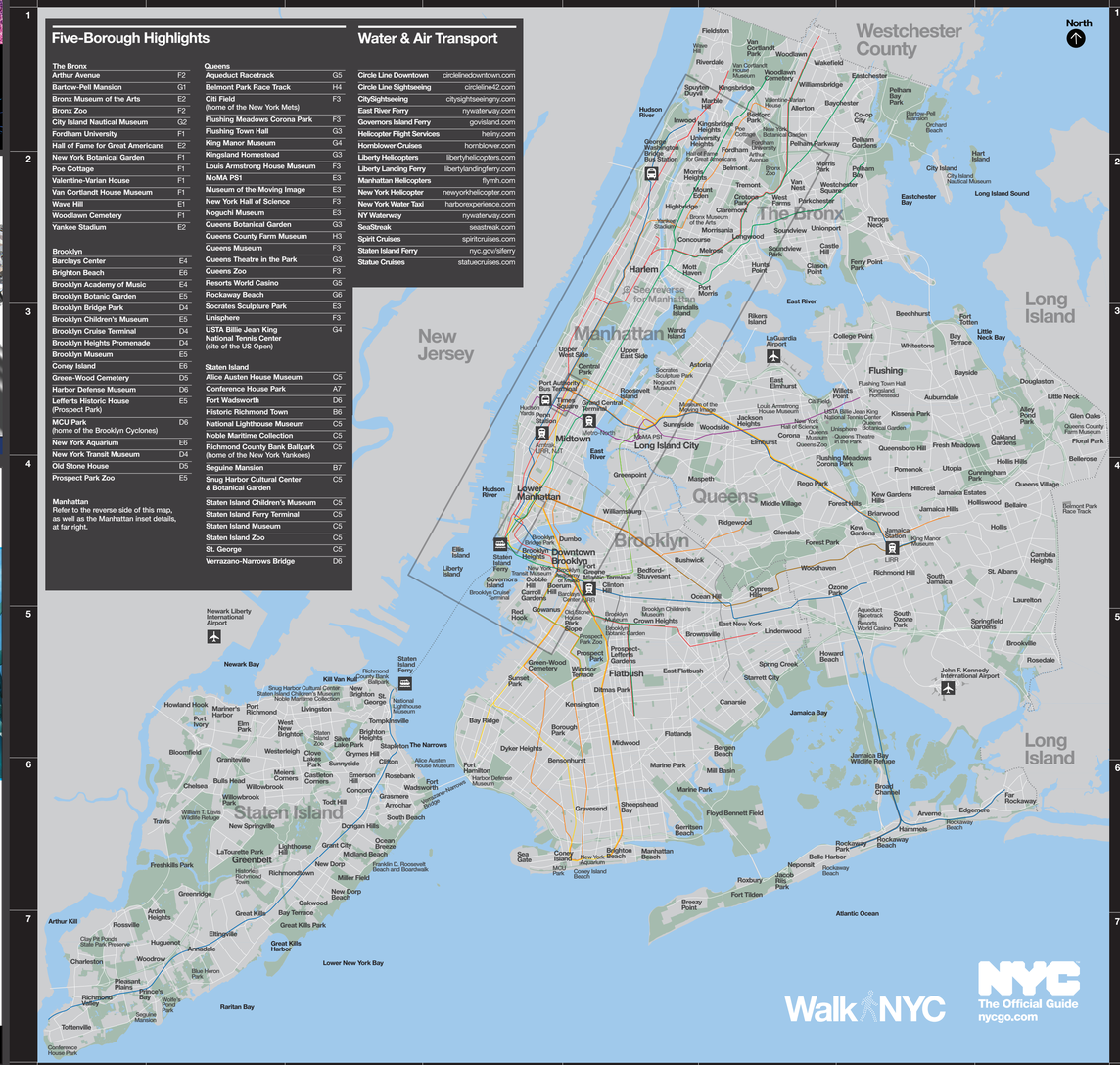

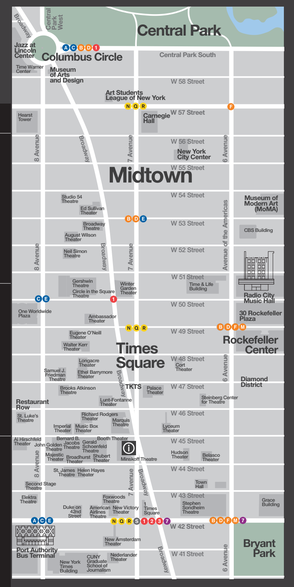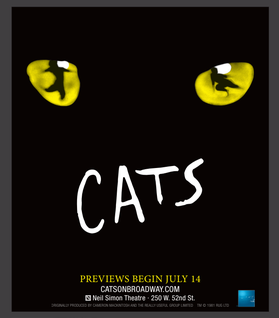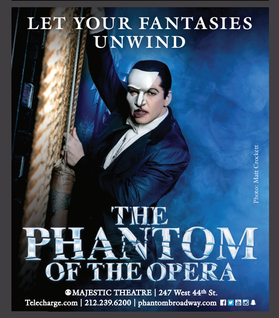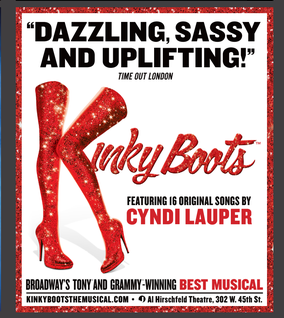
## Times Square (Theatre District)